

**PAMOJA INTERNATIONAL
CULTURAL EXCHANGE, INC.
(PICEI)**

600 Smith Road Suite A
Brasher Falls, NY 13613-3242
E-Mail: culturepiceiorg@gmail.com

ORGANIZATIONAL CHART

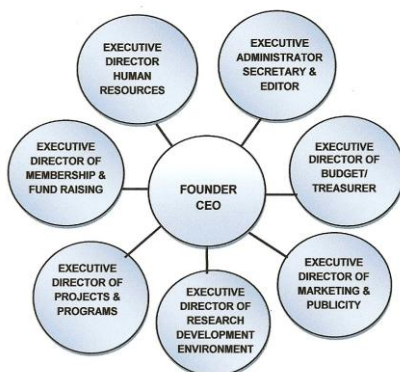

WE GOVERN BY CONSENSUS

Board Members:

Carrie Alexander
Viola Bass
Mildred E. Glenn
Courtlan C M Green
Ari Harris
Julia Moss
Carl Patterson
Chrysetta P. Patterson
Florence Patterson
Topez Patterson
Cynthia Shipman

Honorary:

Michelle V. Agins
Dr. Shefali Dastidar
Dr. Sachi Dastidar
Ramatoulaye Dieng
Ahmadou Lamine N Dour
Joseph Wright

United But Distinct

Board Members Profile

Our Board Members have a wealth of Professional Experience in many fields such as Teaching, Marketing, Social Work, Spiritual Guidance, Business, Communication; Photography, Artistry, Mentoring, Technology, Cinema photography, Broadcasting; Authors, Stenography and Sports to mention just a few, and we have traveled extensively around the world allowing us to gain knowledge from every continent. Collectively the board members possess over 300 hundred years of expertise and we have lost count on the miles we have traveled

Benefits of Being a PICEI Member

All Star levels members receive:

- Ticket discount on all our Events
- Merchant Discount in your community*
- One Free gift
- Authority to submit new ideas & suggestions to reach our goals.

Level Stars: 2, 3 & 4 (Additional benefits):

- All of the above, plus
- Free link on our Website
- 10% discount off of all products sold by PICEI
- Advance notice of events
- One free ticket when entering our Prize Drawings

Level 5 (Additional benefits):

- All of the above, plus
- Upgrade free gift
- VIP Invitation & seating to Annual Meeting
- Two free tickets when entering our Prize Drawings
- Life Time Pin

We Welcome You...

Enclosed is my membership of \$ _____

(☐) Check (☐) Money Order
Payable to: PICEI

Name: _____

Add: _____

State: _____ **Zip** _____

Tel: (☐) _____

E-mail: _____

IT IS TIME

Our Dream can be a Reality if we work together...

We Need:

- A *Cultural Center* in the North Country where all cultures can be represented by their culture focusing on the contributions they have made to this world. And, those that have life experiences that are willing to share can openly do so with others from different cultures, as well as to learn from same.
- A *place* where all can learn about themselves and others, as well as their heritage that is the very essence of their roots.

Opportunities:

- A *place* where students can learn about the different cultures early in life without having to travel to other parts of the world.
- A *place* where our youth and elderly can work. (Job creation)
- A *place* maintained by the countries participating to avoid taxes on the local community.
- This will be "A *place*" where we could teach and learn uninhibited by fear of reprisal.

How to get started:

- One of the ways is to have *inmates* help and give back to society with their good intentions by working with the community, by helping with site preparation, and assisting with landscaping, as well as painting and all around maintenance required to keep the cultural center in functional and respectful condition. And, we should give acknowledgement to them by listing their names among those that contribute.
- Obtain *in-kind* support from businesses in each community by requesting that they donate whatever they can to build the outside structures, and having the different participating counties supply interior and all items to be shown that would best tell their history.

This brief overview is to give just a peek at the bigger picture. Let Us Begin.....

MEMBERSHIP STATUS NOMINATION

I wish to accept the nomination for membership status and look forward to serving in the following capacity:

- Active Board Member _____
(Resume Attached)
- Active supporting Member _____
- Non-active member _____

LEVEL OF FINANCIAL INDIVIDUAL MEMBERSHIP

- () 5 Stars-Life Time..... \$1,000.00
- () 4 Stars-Annual Donation\$150.00
- () 3 Stars-Annual Donation\$ 75.00
- () 2 Stars-Annual Donation\$ 50.00
- () 1 Star -Annual Donation\$ 25.00

SPECIAL MEMBERSHIP ANNUAL RATES

- () Youth/Senior Citizen.....\$ 10.00
- () Organization\$150.00
- () 1 Time/Matching Funds\$ _____

Membership # _____

PICEI

518 358 9942 ■ 866-660-5116 ■ 518-358-9517

THANK YOU!

PUT
STAMP
HERE

Pamoja International Cultural
Exchange, Inc.
600 Smith Road Suite A
Brasher Falls, NY 13613-3242

Pamoja International Cultural Exchange, Inc.
600 Smith Road Suite A
Brasher Falls, NY 13613-3242

Pamoja International Cultural Exchange, Inc.

(PICEI)



Website: www.picei.org



518 358 9942 ♦ 1 866 660 5116 ♦ 518 358 9517
718 774 9032 ♦ 631 348 7417